

# Product Name

## EdgePersonnel™ v2.0

### Product Screenshot

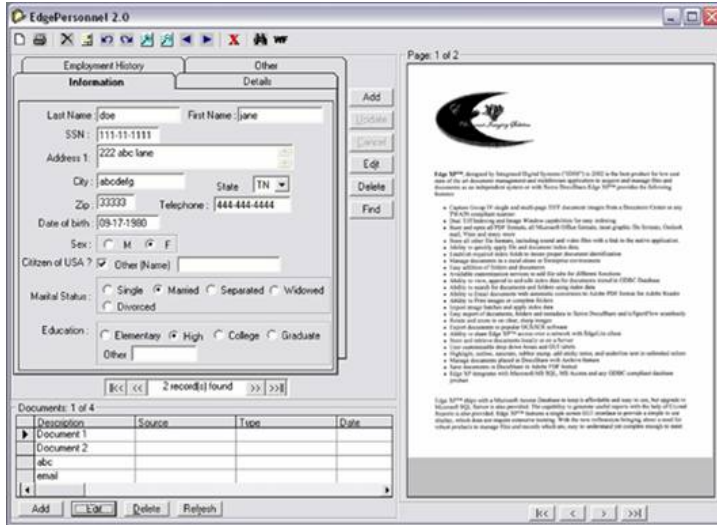

### Brief Description

EdgePersonnel 2.0™ was designed as a personnel management application to manage employee files and documents as well as providing web based sharing and records management, using the Xerox Docushare or Microsoft Sharepoint products.

### Full Description

EdgePersonnel2.0™ provides the ability to capture, index, email, print, view, rotate, zoom, store, redact, highlight, outline, annotate, place sticky notes on, underline text, retrieve, distribute and archive records such forms, correspondence, pictures, W-2's, and other documentation with full integration into and use of ODBC compliant database product features. Includes employment history, employee information, Insurance Information and more.

EdgePersonnel 2.0™ is designed to offer document capture and indexing, file management and workflow with many other features. The product was designed to provide features and functionality on a 32-bit platform to replace the older products that will not meet the new electronic management requirements . Features like OLE, ODMA, ODBC and Open Architecture capabilities, makes EdgePersonnel 2.0™ an open, but secure product that can be fully integrated with some of our other products:

### Company URL

<http://www.idss.net>

### Product Demo URL

<http://www.edgedepot.com/prodServ.aspx?prodCategory=all&prodChose=edgePersonnel>

### Industry focus

- Small Businesses
- Large Businesses
- Non-Profit Organizations
- Local and Regional Personnel Departments

### **Microsoft product focus**

Microsoft Windows based application

Operating System:

Microsoft Windows 2000 Professional & Server,  
Windows XP Professional

Microsoft Office 2003

Microsoft SQL

### **Suggested Retail Price**

Edge Personnel v2.0	Client	\$ 1,095.00
---------------------	--------	-------------

### **Contact Information**

10126 Residency Road  
Manassas, Virginia 20110-2007  
[sales@idsscan.com](mailto:sales@idsscan.com)

(800) 283-0999 toll free  
(703) 368-2887 local  
(703) 368-2393 fax